

Monthly Report

March 2023



Nevada Fire & Rescue

Nevada, MO

This report was generated on 4/4/2023 7:16:11 AM



Incident Type Count per Station for Date Range

Start Date: 03/01/2023 | End Date: 03/31/2023

INCIDENT TYPE	# INCIDENTS
Station: ST1 - STATION 1	
111 - Building fire	4
113 - Cooking fire, confined to container	1
143 - Grass fire	2
151 - Outside rubbish, trash or waste fire	1
311 - Medical assist, assist EMS crew	52
321 - EMS call, excluding vehicle accident with injury	2
322 - Motor vehicle accident with injuries	4
323 - Motor vehicle/pedestrian accident (MV Ped)	1
324 - Motor vehicle accident with no injuries.	2
352 - Extrication of victim(s) from vehicle	1
353 - Removal of victim(s) from stalled elevator	1
442 - Overheated motor	1
444 - Power line down	2
462 - Aircraft standby	3
552 - Police matter	1
553 - Public service	4
554 - Assist invalid	14
561 - Unauthorized burning	12
611 - Dispatched & cancelled en route	10
651 - Smoke scare, odor of smoke	3
653 - Smoke from barbecue, tar kettle	1
732 - Extinguishing system activation due to malfunction	1
733 - Smoke detector activation due to malfunction	1
735 - Alarm system sounded due to malfunction	5
743 - Smoke detector activation, no fire - unintentional	1
745 - Alarm system activation, no fire - unintentional	5

Incidents for ST1 - Station 1:

135

Only REVIEWED incidents included.



emergencyreporting.com

Doc Id: 857

Page # 1 of 1

Nevada Fire & Rescue

Nevada, MO

This report was generated on 4/4/2023 7:12:31 AM



Incident Statistics with Alarm to Arrival

Start Date: 03/01/2023 | End Date: 03/31/2023

INCIDENT COUNT			
INCIDENT TYPE		# INCIDENTS	
EMS		63	
FIRE		72	
TOTAL		135	
TOTAL TRANSPORTS (N2 and N3)			
APPARATUS	# of APPARATUS TRANSPORTS	# of PATIENT TRANSPORTS	TOTAL # of PATIENT CONTACTS
TOTAL			
PRE-INCIDENT VALUE		LOSSES	
\$131,000.00		\$73,000.00	
CO CHECKS			
TOTAL			
MUTUAL AID			
Aid Type		Total	
Aid Given		1	
Aid Received		3	
OVERLAPPING CALLS			
# OVERLAPPING		% OVERLAPPING	
22		16.3	
LIGHTS AND SIREN - AVERAGE RESPONSE TIME (Dispatch to Arrival)			
Station	EMS	FIRE	
Station 1	0:06:12	0:05:21	
AVERAGE FOR ALL CALLS			0:05:24
LIGHTS AND SIREN - AVERAGE RESPONSE TIME (Alarm to Arrival)			
Station	EMS	FIRE	
Station 1	0:06:23	0:05:32	
AVERAGE FOR ALL CALLS			0:05:35
LIGHTS AND SIREN - AVERAGE TURNOUT TIME (Dispatch to Enroute)			
Station	EMS	FIRE	
Station 1	0:01:41	0:02:40	
AVERAGE FOR ALL CALLS			0:01:38
AGENCY	AVERAGE TIME ON SCENE (MM:SS)		
Nevada Fire & Rescue	22:21		

Custom Report. Only Reviewed Incidents included. CO Checks only includes Incident Types: 424, 736 and 734. # Apparatus Transports = # of incidents where apparatus transported. # Patient Transports = All patients transported by EMS. #Patient Contacts = # of PCR contacted by apparatus. This report now returns both NEMSIS 2 & 3 data as appropriate. For overlapping calls that span over multiple days, total per month will not equal Total count for year.



emergencyreporting.com

Doc Id: 1825

Page # 1 of 1

Nevada Fire & Rescue

Nevada, MO

This report was generated on 4/4/2023 7:29:45 AM



Incidents by Shift for Date Range

Start Date: 03/01/2023 | End Date: 03/31/2023

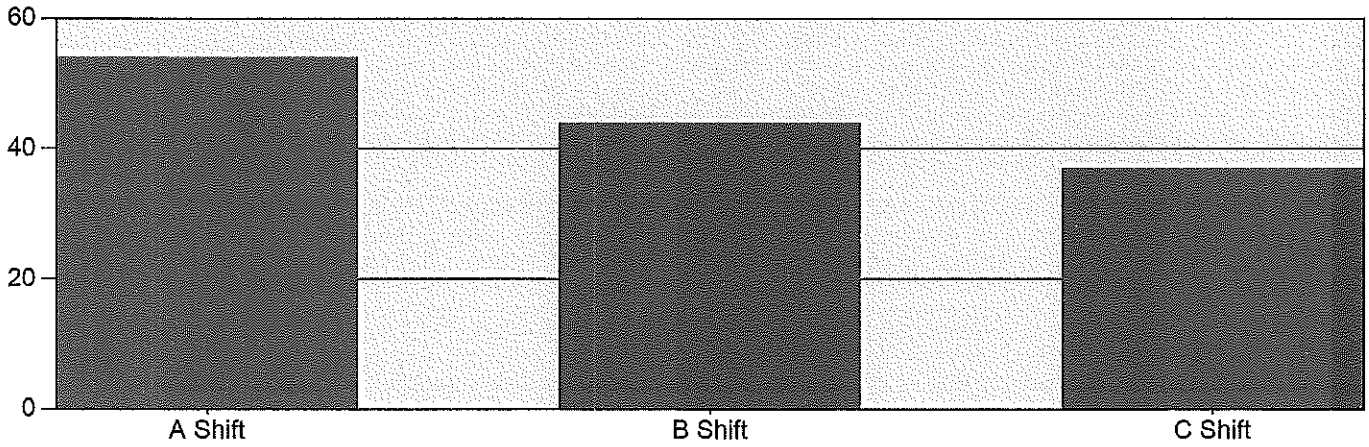

SHIFT	# INCIDENTS
A Shift	54
B Shift	44
C Shift	37
TOTAL:	135

Incidents with multiple EXPOSURES, with distinct stations, may create a slight difference between the report total and total number of actual incidents for the DATE RANGE provided. The totals reflect the # INCIDENTS each STATION was assigned. Only REVIEWED incidents included.



Nevada Fire & Rescue

Nevada, MO

This report was generated on 4/4/2023 7:11:55 AM



Incidents by Day of the Week for Date Range

Start Incident Type: 100 | End Incident Type: 911 | Start Date: 03/01/2023 | End Date: 03/31/2023

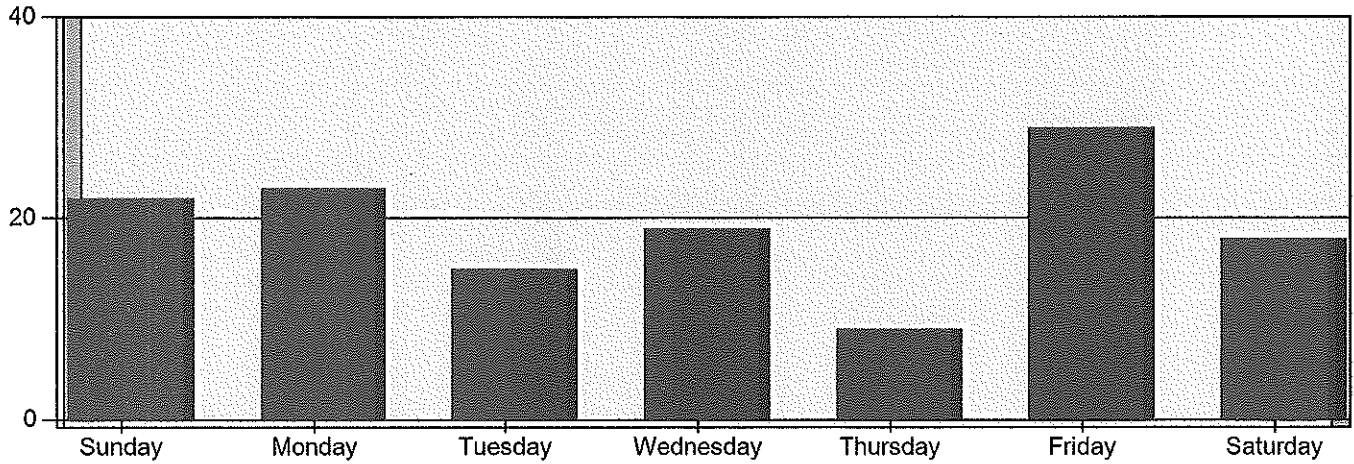

DAY OF THE WEEK	# INCIDENTS
Sunday	22
Monday	23
Tuesday	15
Wednesday	19
Thursday	9
Friday	29
Saturday	18

TOTAL

135

Only Reviewed incidents included.



emergencyreporting.com

Doc Id: 1284

Page # 1 of 1

Nevada Fire & Rescue

Nevada, MO

This report was generated on 4/4/2023 7:27:17 AM



Incidents by Hour for Station for Date Range

Station: All Stations | Start Date: 03/01/2023 | End Date: 03/31/2023

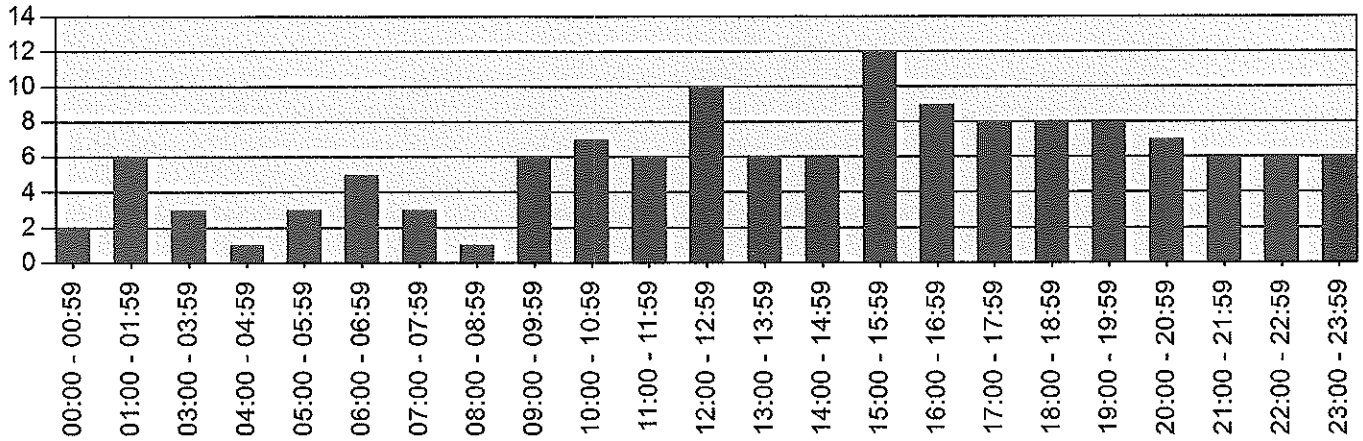

Hour	# Incidents
00:00 - 00:59	2
01:00 - 01:59	6
03:00 - 03:59	3
04:00 - 04:59	1
05:00 - 05:59	3
06:00 - 06:59	5
07:00 - 07:59	3
08:00 - 08:59	1
09:00 - 09:59	6
10:00 - 10:59	7
11:00 - 11:59	6
12:00 - 12:59	10
13:00 - 13:59	6
14:00 - 14:59	6
15:00 - 15:59	12
16:00 - 16:59	9
17:00 - 17:59	8
18:00 - 18:59	8
19:00 - 19:59	8
20:00 - 20:59	7
21:00 - 21:59	6
22:00 - 22:59	6
23:00 - 23:59	6

Only REVIEWED incidents included.



emergencyreporting.com

Doc Id: 1010

Page # 1 of 1