

# Monthly Report

## MAY 2023



# Nevada Fire & Rescue

Nevada, MO

This report was generated on 6/1/2023 9:47:59 AM



## Incident Type Count per Station for Date Range

Start Date: 05/01/2023 | End Date: 05/31/2023

INCIDENT TYPE	# INCIDENTS
<b>Station: ST1 - STATION 1</b>	
111 - Building fire	2
113 - Cooking fire, confined to container	1
132 - Road freight or transport vehicle fire	1
143 - Grass fire	1
150 - Outside rubbish fire, other	1
162 - Outside equipment fire	2
311 - Medical assist, assist EMS crew	100
322 - Motor vehicle accident with injuries	5
324 - Motor vehicle accident with no injuries.	10
352 - Extrication of victim(s) from vehicle	1
412 - Gas leak (natural gas or LPG)	1
440 - Electrical wiring/equipment problem, other	1
442 - Overheated motor	1
462 - Aircraft standby	5
463 - Vehicle accident, general cleanup	1
511 - Lock-out	1
531 - Smoke or odor removal	1
551 - Assist police or other governmental agency	1
553 - Public service	7
554 - Assist invalid	8
561 - Unauthorized burning	6
611 - Dispatched & cancelled en route	11
622 - No incident found on arrival at dispatch address	2
631 - Authorized controlled burning	1
651 - Smoke scare, odor of smoke	2
735 - Alarm system sounded due to malfunction	3
743 - Smoke detector activation, no fire - unintentional	1
745 - Alarm system activation, no fire - unintentional	3

**# Incidents for ST1 - Station 1:**

**180**

Only REVIEWED incidents included.



emergencyreporting.com

Doc Id: 857

Page # 1 of 1

# Nevada Fire & Rescue

Nevada, MO

This report was generated on 6/1/2023 9:45:18 AM



## Incident Statistics with Alarm to Arrival

Start Date: 05/01/2023 | End Date: 05/31/2023

INCIDENT COUNT			
INCIDENT TYPE		# INCIDENTS	
EMS		116	
FIRE		64	
TOTAL		180	
TOTAL TRANSPORTS (N2 and N3)			
APPARATUS	# of APPARATUS TRANSPORTS	# of PATIENT TRANSPORTS	TOTAL # of PATIENT CONTACTS
TOTAL			
PRE-INCIDENT VALUE		LOSSES	
\$332,000.00		\$5,000.00	
CO CHECKS			
TOTAL			
MUTUAL AID			
Aid Type		Total	
OVERLAPPING CALLS			
# OVERLAPPING		% OVERLAPPING	
30		16.67	
LIGHTS AND SIREN - AVERAGE RESPONSE TIME (Dispatch to Arrival)			
Station	EMS	FIRE	
Station 1	0:04:16	0:04:41	
AVERAGE FOR ALL CALLS		0:04:17	
LIGHTS AND SIREN - AVERAGE RESPONSE TIME (Alarm to Arrival)			
Station	EMS	FIRE	
Station 1	0:04:44	0:04:57	
AVERAGE FOR ALL CALLS		0:04:39	
LIGHTS AND SIREN - AVERAGE TURNOUT TIME (Dispatch to Enroute)			
Station	EMS	FIRE	
Station 1	0:01:02	0:01:28	
AVERAGE FOR ALL CALLS		0:01:02	
AGENCY		AVERAGE TIME ON SCENE (MM:SS)	
Nevada Fire & Rescue		20:21	

Custom Report. Only Reviewed Incidents included. CO Checks only includes Incident Types: 424, 736 and 734. # Apparatus Transports = # of incidents where apparatus transported. # Patient Transports = All patients transported by EMS. #Patient Contacts = # of PCR contacted by apparatus. This report now returns both NEMSIS 2 & 3 data as appropriate. For overlapping calls that span over multiple days, total per month will not equal Total count for year.



emergencyreporting.com  
Doc Id: 1825  
Page # 1 of 1

# Nevada Fire & Rescue

Nevada, MO

This report was generated on 6/1/2023 9:47:22 AM



## Incidents by Day of the Week for Date Range

Start Incident Type: 100 | End Incident Type: 911 | Start Date: 05/01/2023 | End Date: 05/31/2023

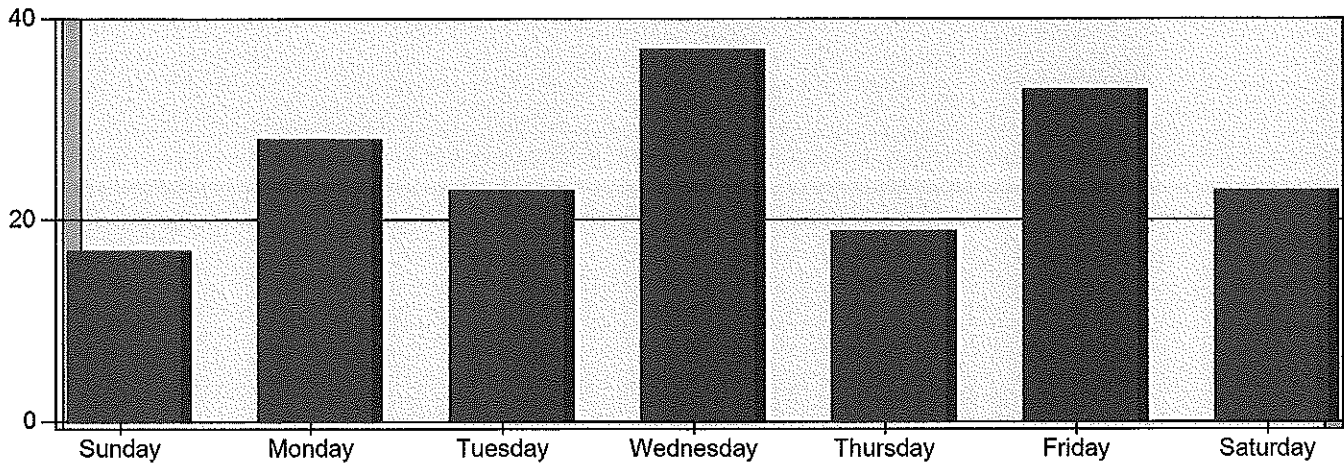

DAY OF THE WEEK	# INCIDENTS
Sunday	17
Monday	28
Tuesday	23
Wednesday	37
Thursday	19
Friday	33
Saturday	23

**TOTAL**

**180**

Only Reviewed incidents included.



emergencyreporting.com

Doc Id: 1284

Page # 1 of 1

# Nevada Fire & Rescue

Nevada, MO

This report was generated on 6/1/2023 9:46:27 AM



## Incidents by Hour for Station for Date Range

Station: All Stations | Start Date: 05/01/2023 | End Date: 05/31/2023

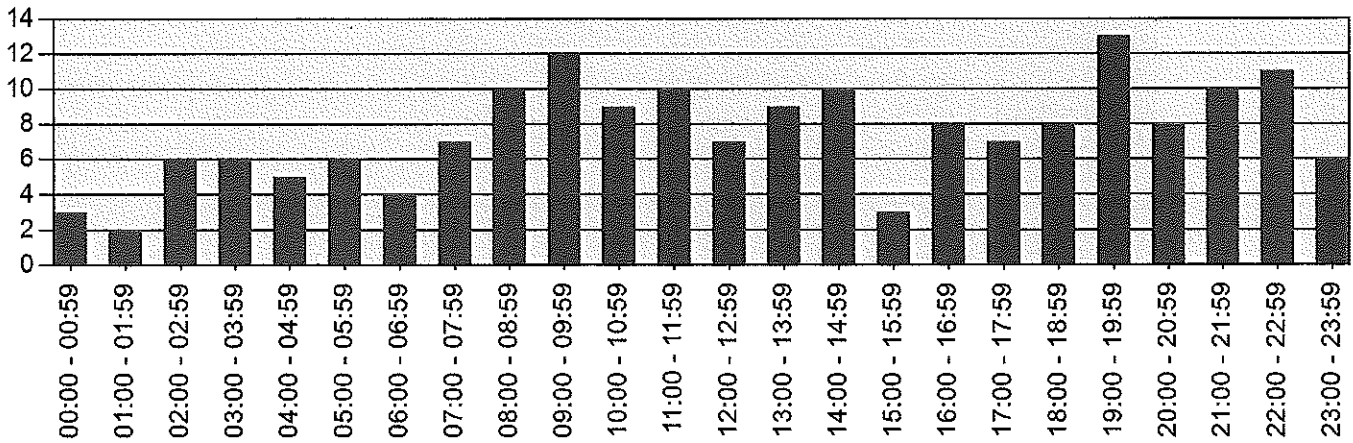

HOUR	# INCIDENTS
00:00 - 00:59	3
01:00 - 01:59	2
02:00 - 02:59	6
03:00 - 03:59	6
04:00 - 04:59	5
05:00 - 05:59	6
06:00 - 06:59	4
07:00 - 07:59	7
08:00 - 08:59	10
09:00 - 09:59	12
10:00 - 10:59	9
11:00 - 11:59	10
12:00 - 12:59	7
13:00 - 13:59	9
14:00 - 14:59	10
15:00 - 15:59	3
16:00 - 16:59	8
17:00 - 17:59	7
18:00 - 18:59	8
19:00 - 19:59	13
20:00 - 20:59	8
21:00 - 21:59	10
22:00 - 22:59	11
23:00 - 23:59	6

Only REVIEWED incidents included.



emergencyreporting.com

Doc Id: 1010

Page # 1 of 1

# Nevada Fire & Rescue

Nevada, MO

This report was generated on 6/1/2023 9:58:47 AM



## Incidents by Shift for Date Range

Start Date: 05/01/2023 | End Date: 05/31/2023

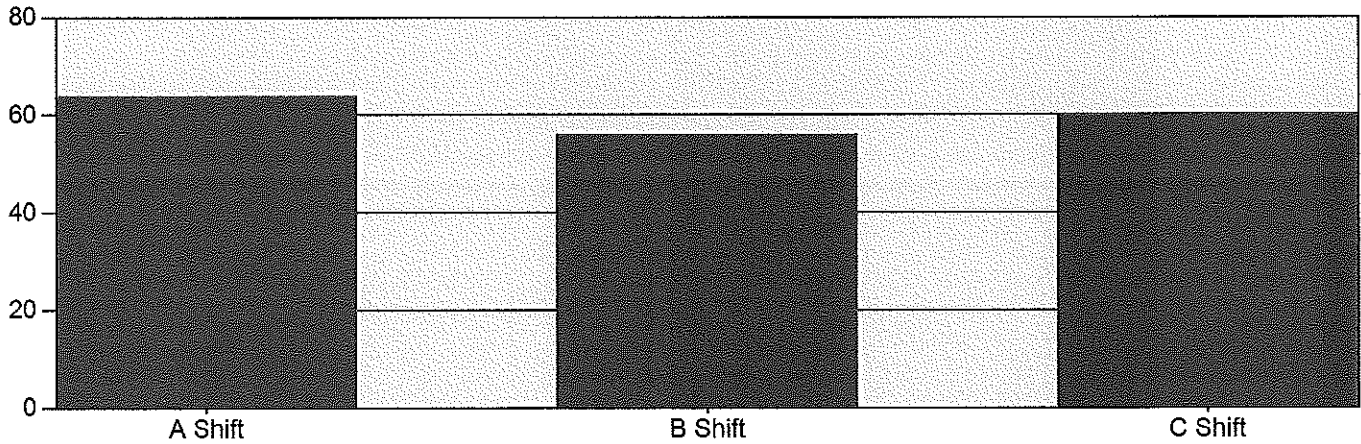

SHIFT	# INCIDENTS
A Shift	64
B Shift	56
C Shift	60

**TOTAL: 180**

Incidents with multiple EXPOSURES, with distinct stations, may create a slight difference between the report total and total number of actual incidents for the DATE RANGE provided. The totals reflect the # INCIDENTS each STATION was assigned. Only REVIEWED incidents included.



emergencyreporting.com

Doc Id: 27

Page # 1 of 1

# Nevada Fire & Rescue

Nevada, MO

This report was generated on 6/1/2023 9:58:12 AM



## Total Incidents per Personnel for Date Range

Personnel: All Personnel | Sort By: Personnel | Start Date: 05/01/2023 | End Date: 05/31/2023

PERSONNEL	COUNT	PERCENTAGE
<b>Bodey, Shane A</b>	6	3.33 %
<b>Cox, Jerry</b>	37	20.56 %
<b>Cumpton, Tyler</b>	16	8.89 %
<b>Denney, Troy</b>	13	7.22 %
<b>Fick, Jason</b>	53	29.44 %
<b>Janes, Tyler</b>	43	23.89 %
<b>Kresse, Mason</b>	38	21.11 %
<b>McGraw, John</b>	21	11.67 %
<b>McIntosh, Tristan</b>	32	17.78 %
<b>McKlentic, Taylor E</b>	51	28.33 %
<b>Pitts, Kasen L</b>	23	12.78 %
<b>Smith, Joelene</b>	42	23.33 %
<b>Thomas, Cody</b>	55	30.56 %
<b>Winter, Garrett W</b>	20	11.11 %
Sum of Individual Responses	450	
Total Incidents for Date Range	180	

Includes incidents where personnel responded to on or off an apparatus. Only REVIEWED incidents included.

