

Monthly Report

JUNE 2023



Nevada Fire & Rescue

Nevada, MO

This report was generated on 7/5/2023 7:32:43 AM



Incident Statistics with Alarm to Arrival

Start Date: 06/01/2023 | End Date: 06/30/2023

INCIDENT COUNT			
INCIDENT TYPE		# INCIDENTS	
EMS		83	
FIRE		46	
TOTAL		129	
TOTAL TRANSPORTS (N2 and N3)			
APPARATUS	# of APPARATUS TRANSPORTS	# of PATIENT TRANSPORTS	TOTAL # of PATIENT CONTACTS
TOTAL			
PRE-INCIDENT VALUE		LOSSES	
\$48,000.00		\$21,500.00	
CO CHECKS			
736 - CO detector activation due to malfunction		1	
TOTAL		1	
MUTUAL AID			
Aid Type		Total	
OVERLAPPING CALLS			
# OVERLAPPING		% OVERLAPPING	
15		11.63	
LIGHTS AND SIREN - AVERAGE RESPONSE TIME (Dispatch to Arrival)			
Station	EMS	FIRE	
Station 1	0:04:47	0:03:53	
AVERAGE FOR ALL CALLS		0:04:21	
LIGHTS AND SIREN - AVERAGE RESPONSE TIME (Alarm to Arrival)			
Station	EMS	FIRE	
Station 1	0:04:58	0:03:53	
AVERAGE FOR ALL CALLS		0:04:31	
LIGHTS AND SIREN - AVERAGE TURNOUT TIME (Dispatch to Enroute)			
Station	EMS	FIRE	
Station 1	0:00:45	0:01:13	
AVERAGE FOR ALL CALLS		0:00:47	
AGENCY	AVERAGE TIME ON SCENE (MM:SS)		
Nevada Fire & Rescue	18:01		

Custom Report. Only Reviewed Incidents included. CO Checks only includes Incident Types: 424, 736 and 734. # Apparatus Transports = # of incidents where apparatus transported. # Patient Transports = All patients transported by EMS. #Patient Contacts = # of PCR contacted by apparatus. This report now returns both NEMSIS 2 & 3 data as appropriate. For overlapping calls that span over multiple days, total per month will not equal Total count for year.



emergencyreporting.com
Doc Id: 1825
Page # 1 of 1

Nevada Fire & Rescue

Nevada, MO

This report was generated on 7/5/2023 7:34:03 AM



Incident Type Count per Station for Date Range

Start Date: 06/01/2023 | End Date: 06/30/2023

INCIDENT TYPE	# INCIDENTS
Station: ST1 - STATION 1	
111 - Building fire	1
160 - Special outside fire, other	1
251 - Excessive heat, scorch burns with no ignition	1
311 - Medical assist, assist EMS crew	71
322 - Motor vehicle accident with injuries	5
324 - Motor vehicle accident with no injuries.	7
413 - Oil or other combustible liquid spill	1
441 - Heat from short circuit (wiring), defective/worn	1
445 - Arcing, shorted electrical equipment	3
462 - Aircraft standby	8
511 - Lock-out	2
551 - Assist police or other governmental agency	1
553 - Public service	4
554 - Assist invalid	5
561 - Unauthorized burning	4
611 - Dispatched & cancelled en route	5
711 - Municipal alarm system, malicious false alarm	1
733 - Smoke detector activation due to malfunction	1
735 - Alarm system sounded due to malfunction	2
736 - CO detector activation due to malfunction	1
743 - Smoke detector activation, no fire - unintentional	2
744 - Detector activation, no fire - unintentional	1
745 - Alarm system activation, no fire - unintentional	1

Incidents for ST1 - Station 1:

129

Only REVIEWED incidents included.



emergencyreporting.com

Doc Id: 857

Page # 1 of 1

Nevada Fire & Rescue

Nevada, MO

This report was generated on 7/5/2023 7:40:00 AM



Incidents by Hour for Station for Date Range

Station: All Stations | Start Date: 06/01/2023 | End Date: 06/30/2023

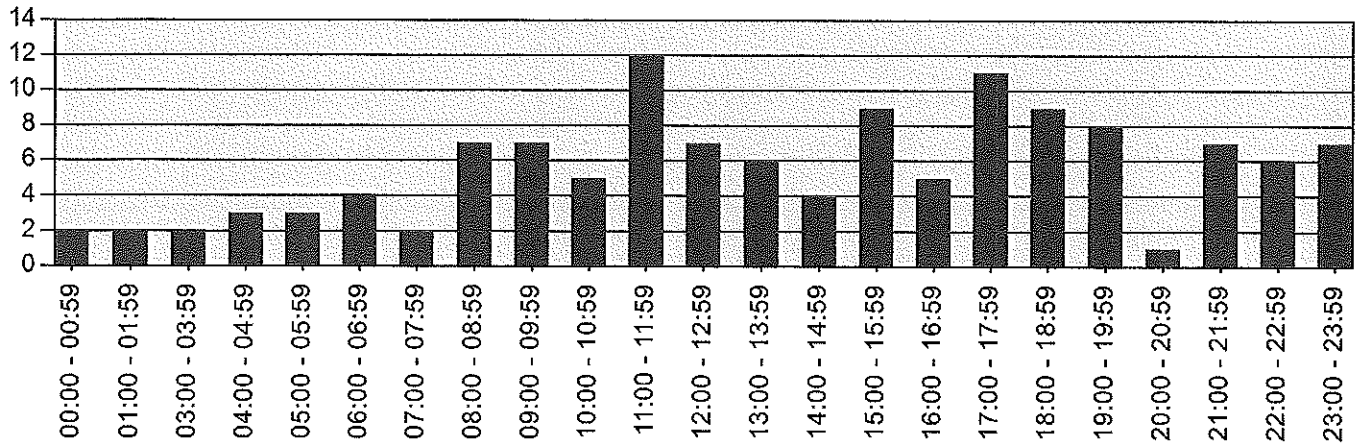

HOUR	# INCIDENTS
00:00 - 00:59	2
01:00 - 01:59	2
03:00 - 03:59	2
04:00 - 04:59	3
05:00 - 05:59	3
06:00 - 06:59	4
07:00 - 07:59	2
08:00 - 08:59	7
09:00 - 09:59	7
10:00 - 10:59	5
11:00 - 11:59	12
12:00 - 12:59	7
13:00 - 13:59	6
14:00 - 14:59	4
15:00 - 15:59	9
16:00 - 16:59	5
17:00 - 17:59	11
18:00 - 18:59	9
19:00 - 19:59	8
20:00 - 20:59	1
21:00 - 21:59	7
22:00 - 22:59	6
23:00 - 23:59	7

Only REVIEWED incidents included.



emergencyreporting.com

Doc Id: 1010

Page # 1 of 1

Nevada Fire & Rescue

Nevada, MO

This report was generated on 7/5/2023 7:40:52 AM



Incidents by Shift for Date Range

Start Date: 06/01/2023 | End Date: 06/30/2023

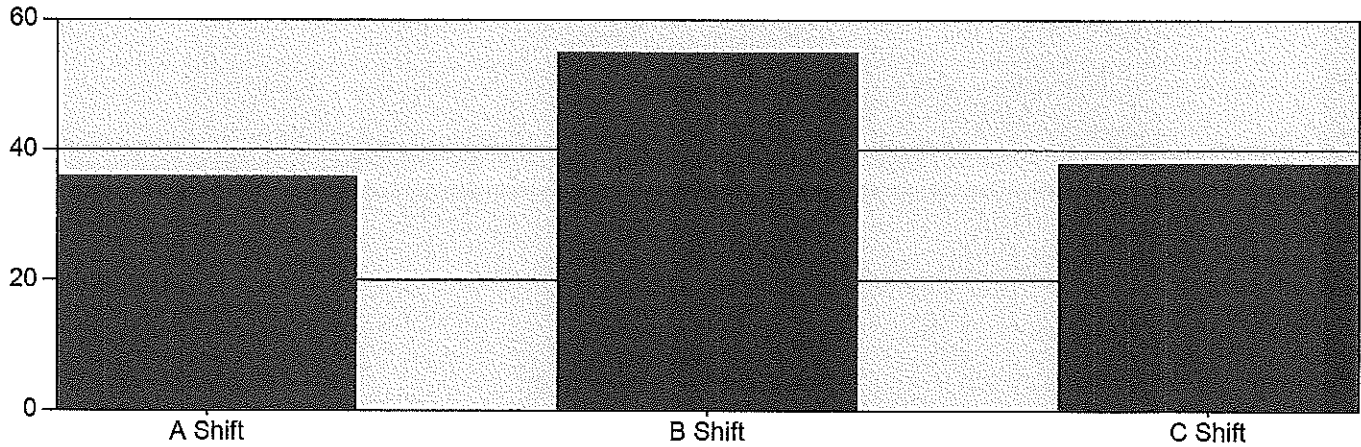

SHIFT	# INCIDENTS
A Shift	36
B Shift	55
C Shift	38
TOTAL:	129

Incidents with multiple EXPOSURES, with distinct stations, may create a slight difference between the report total and total number of actual incidents for the DATE RANGE provided. The totals reflect the # INCIDENTS each STATION was assigned. Only REVIEWED incidents included.



Nevada Fire & Rescue

Nevada, MO

This report was generated on 7/5/2023 7:42:20 AM



Incidents by Day of the Week for Date Range

Start Incident Type: 100 | End Incident Type: 911 | Start Date: 06/01/2023 | End Date: 06/30/2023

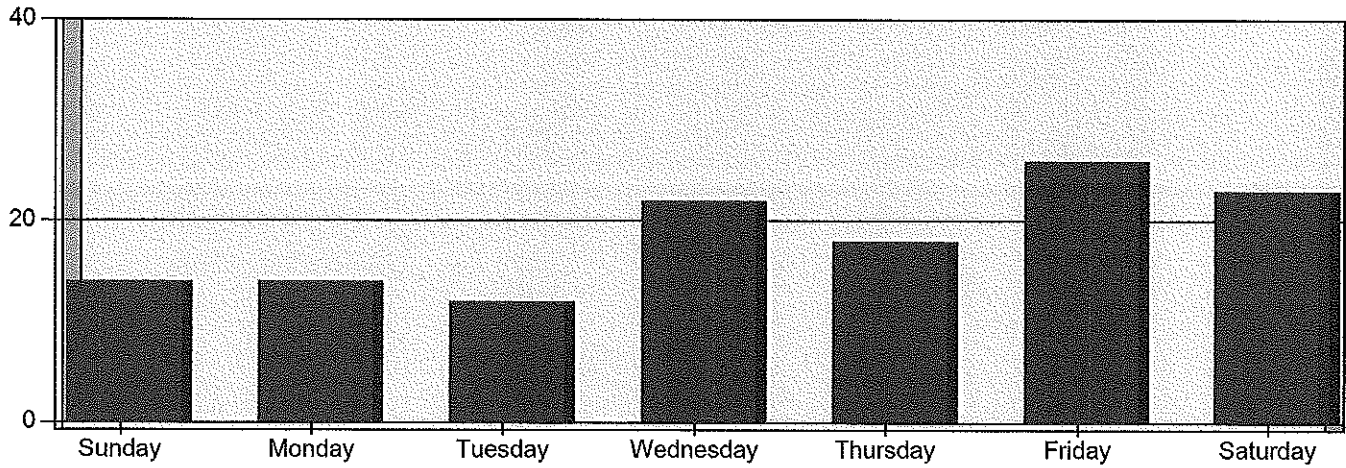

DAY OF THE WEEK	# INCIDENTS
Sunday	14
Monday	14
Tuesday	12
Wednesday	22
Thursday	18
Friday	26
Saturday	23

TOTAL

129

Only Reviewed incidents included.



emergencyreporting.com

Doc Id: 1284

Page # 1 of 1

Nevada Fire & Rescue

Nevada, MO

This report was generated on 7/5/2023 7:43:10 AM



Total Incidents per Personnel for Date Range

Personnel: All Personnel | Sort By: Personnel | Start Date: 06/01/2023 | End Date: 06/30/2023

PERSONNEL	COUNT	PERCENTAGE
<u>Cox, Jerry</u>	21	16.28 %
<u>Cumpton, Tyler</u>	27	20.93 %
<u>Denney, Troy</u>	11	8.53 %
<u>Fick, Jason</u>	24	18.60 %
<u>Janes, Tyler</u>	49	37.98 %
<u>Kresse, Mason</u>	23	17.83 %
<u>McGraw, John</u>	23	17.83 %
<u>McIntosh, Tristan</u>	34	26.36 %
<u>McKlinteric, Taylor E</u>	27	20.93 %
<u>Pitts, Kasen L</u>	29	22.48 %
<u>Smith, Joelene</u>	19	14.73 %
<u>Thomas, Cody</u>	19	14.73 %
<u>Winter, Garrett W</u>	12	9.30 %
Sum of Individual Responses	318	
Total Incidents for Date Range	129	

Includes incidents where personnel responded to on or off an apparatus. Only REVIEWED incidents included.

