

Monthly Report

JULY 2023



Nevada Fire & Rescue

Nevada, MO

This report was generated on 8/3/2023 10:12:10 AM



Incident Type Count per Station for Date Range

Start Date: 07/01/2023 | End Date: 07/31/2023

INCIDENT TYPE	# INCIDENTS
Station: ST1 - STATION 1	
111 - Building fire	2
118 - Trash or rubbish fire, contained	1
140 - Natural vegetation fire, other	2
143 - Grass fire	1
300 - Rescue, EMS incident, other	1
311 - Medical assist, assist EMS crew	84
321 - EMS call, excluding vehicle accident with injury	2
322 - Motor vehicle accident with injuries	9
324 - Motor vehicle accident with no injuries.	7
411 - Gasoline or other flammable liquid spill	1
412 - Gas leak (natural gas or LPG)	1
444 - Power line down	5
445 - Arcing, shorted electrical equipment	1
460 - Accident, potential accident, other	1
462 - Aircraft standby	6
551 - Assist police or other governmental agency	2
553 - Public service	2
554 - Assist invalid	4
561 - Unauthorized burning	11
611 - Dispatched & cancelled en route	4
622 - No incident found on arrival at dispatch address	2
651 - Smoke scare, odor of smoke	1
714 - Central station, malicious false alarm	1
733 - Smoke detector activation due to malfunction	4
735 - Alarm system sounded due to malfunction	1
743 - Smoke detector activation, no fire - unintentional	1
744 - Detector activation, no fire - unintentional	2

Incidents for ST1 - Station 1:

159

Only REVIEWED incidents included.



emergencyreporting.com
Doc Id: 857
Page # 1 of 1

Nevada Fire & Rescue

Nevada, MO

This report was generated on 8/3/2023 10:04:12 AM



Incident Statistics with Alarm to Arrival

Start Date: 07/01/2023 | End Date: 07/31/2023

INCIDENT COUNT			
INCIDENT TYPE		# INCIDENTS	
EMS		103	
FIRE		56	
TOTAL		159	
TOTAL TRANSPORTS (N2 and N3)			
APPARATUS	# of APPARATUS TRANSPORTS	# of PATIENT TRANSPORTS	TOTAL # of PATIENT CONTACTS
TOTAL			
PRE-INCIDENT VALUE		LOSSES	
\$91,500.00		\$3,000.00	
CO CHECKS			
TOTAL			
MUTUAL AID			
Aid Type		Total	
Aid Given		1	
OVERLAPPING CALLS			
# OVERLAPPING		% OVERLAPPING	
21		13.21	
LIGHTS AND SIREN - AVERAGE RESPONSE TIME (Dispatch to Arrival)			
Station	EMS	FIRE	
Station 1	0:04:04	0:05:07	
AVERAGE FOR ALL CALLS			0:04:23
LIGHTS AND SIREN - AVERAGE RESPONSE TIME (Alarm to Arrival)			
Station	EMS	FIRE	
Station 1	0:04:18	0:05:27	
AVERAGE FOR ALL CALLS			0:04:38
LIGHTS AND SIREN - AVERAGE TURNOUT TIME (Dispatch to Enroute)			
Station	EMS	FIRE	
Station 1	0:01:03	0:01:59	
AVERAGE FOR ALL CALLS			0:01:13
AGENCY	AVERAGE TIME ON SCENE (MM:SS)		
Nevada Fire & Rescue	14:11		

Custom Report. Only Reviewed Incidents included. CO Checks only includes Incident Types: 424, 736 and 734. # Apparatus Transports = # of incidents where apparatus transported. # Patient Transports = All patients transported by EMS. #Patient Contacts = # of PCR contacted by apparatus. This report now returns both NEMSIS 2 & 3 data as appropriate. For overlapping calls that span over multiple days, total per month will not equal Total count for year.



emergencyreporting.com
Doc Id: 1825
Page # 1 of 1

Nevada Fire & Rescue



Nevada, MO

This report was generated on 8/3/2023 10:10:38 AM

Incidents by Day of the Week for Date Range

Start Incident Type: 100 | End Incident Type: 911 | Start Date: 07/01/2023 | End Date: 07/31/2023

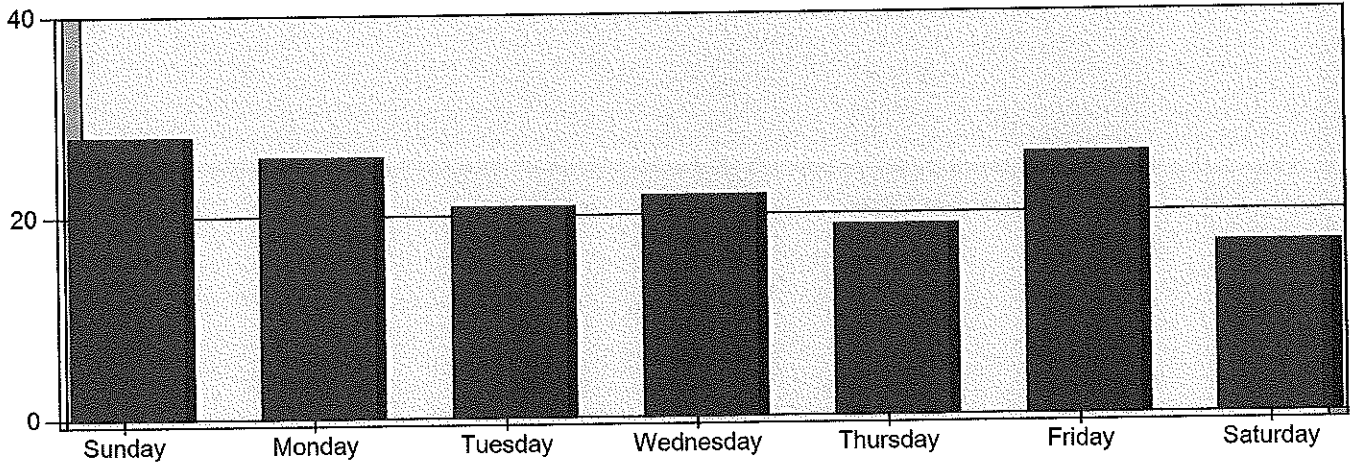

DAY OF THE WEEK	# INCIDENTS
Sunday	28
Monday	26
Tuesday	21
Wednesday	22
Thursday	19
Friday	26
Saturday	17

TOTAL

159

Only Reviewed incidents included.



Nevada Fire & Rescue



Nevada, MO

This report was generated on 8/3/2023 10:11:21 AM

Incidents by Hour for Station for Date Range

Station: All Stations | Start Date: 07/01/2023 | End Date: 07/31/2023

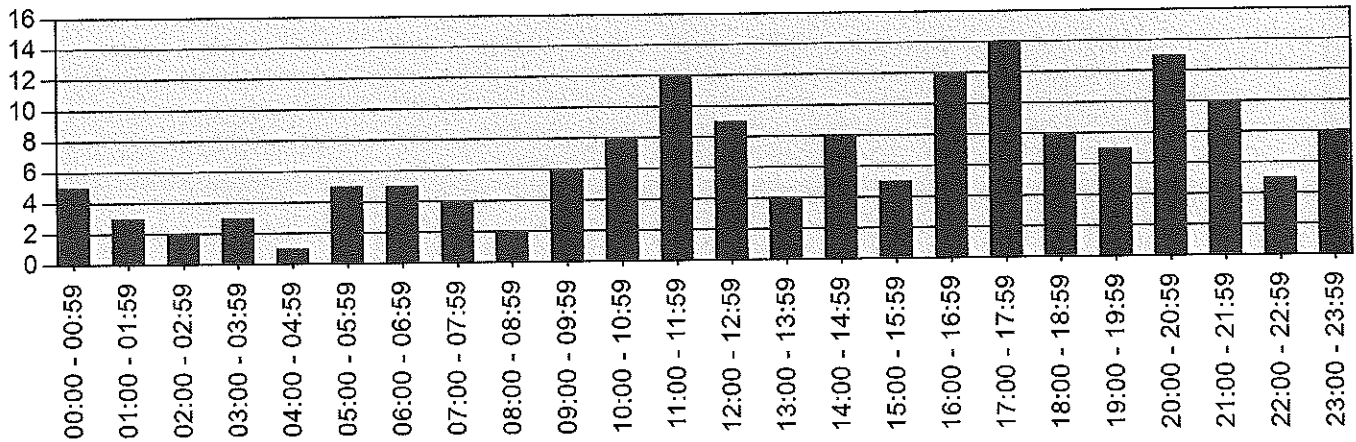

Hour	# Incidents
00:00 - 00:59	5
01:00 - 01:59	3
02:00 - 02:59	2
03:00 - 03:59	3
04:00 - 04:59	1
05:00 - 05:59	5
06:00 - 06:59	5
07:00 - 07:59	4
08:00 - 08:59	2
09:00 - 09:59	6
10:00 - 10:59	8
11:00 - 11:59	12
12:00 - 12:59	9
13:00 - 13:59	4
14:00 - 14:59	8
15:00 - 15:59	5
16:00 - 16:59	12
17:00 - 17:59	14
18:00 - 18:59	8
19:00 - 19:59	7
20:00 - 20:59	13
21:00 - 21:59	10
22:00 - 22:59	5
23:00 - 23:59	8

Only REVIEWED incidents included.



Nevada Fire & Rescue



Nevada, MO

This report was generated on 8/3/2023 10:19:45 AM

Incidents by Shift for Date Range

Start Date: 07/01/2023 | End Date: 07/31/2023

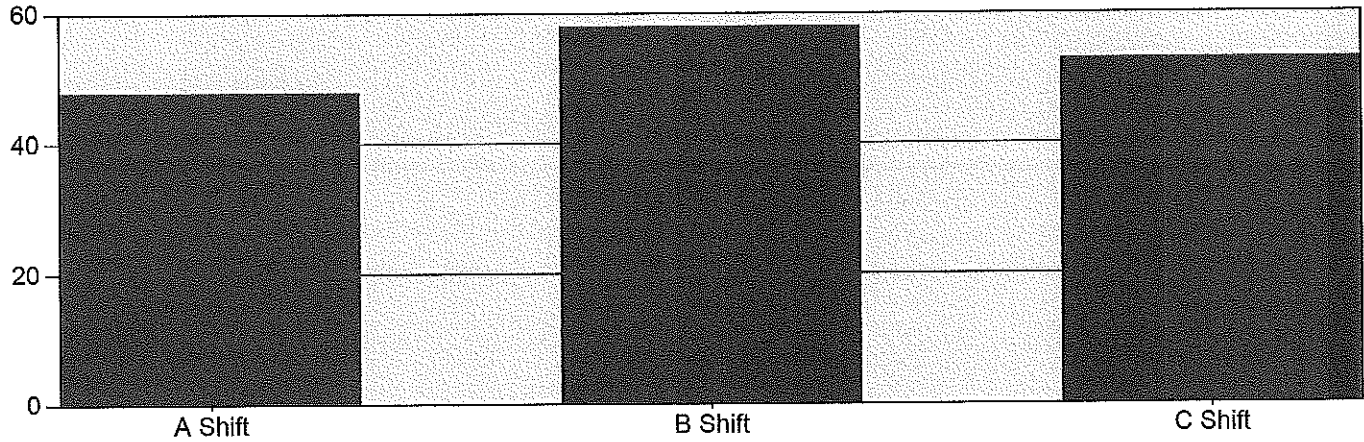

SHIFT	# INCIDENTS
A Shift	48
B Shift	58
C Shift	53

TOTAL: 159

Incidents with multiple EXPOSURES, with distinct stations, may create a slight difference between the report total and total number of actual incidents for the DATE RANGE provided. The totals reflect the # INCIDENTS each STATION was assigned. Only REVIEWED incidents included.



Nevada Fire & Rescue

Nevada, MO

This report was generated on 8/3/2023 10:21:51 AM



Total Incidents per Personnel for Date Range

Personnel: All Personnel | Sort By: Personnel | Start Date: 07/01/2023 | End Date: 07/31/2023

PERSONNEL	COUNT	PERCENTAGE
Cox, Jerry	22	13.84 %
Cumpton, Tyler	46	28.93 %
Denney, Troy	13	8.18 %
Fick, Jason	20	12.58 %
Janes, Tyler	26	16.35 %
Kresse, Mason	23	14.47 %
McGraw, John	45	28.30 %
McIntosh, Tristan	35	22.01 %
McKlentic, Taylor E	33	20.75 %
Pitts, Kasen L	45	28.30 %
Pryor, Justin	36	22.64 %
Thomas, Cody	20	12.58 %
Winter, Garrett W	27	16.98 %
Sum of Individual Responses	391	
Total Incidents for Date Range	159	

Includes incidents where personnel responded to on or off an apparatus. Only REVIEWED incidents included.

