

Monthly Report

AUGUST 2023



Nevada Fire & Rescue

Nevada, MO

This report was generated on 9/5/2023 9:47:16 AM



Incident Type Count per Station for Date Range

Start Date: 08/01/2023 | End Date: 08/31/2023

INCIDENT TYPE	# INCIDENTS
Station: ST1 - STATION 1	
111 - Building fire	3
142 - Brush or brush-and-grass mixture fire	1
311 - Medical assist, assist EMS crew	75
322 - Motor vehicle accident with injuries	7
323 - Motor vehicle/pedestrian accident (MV Ped)	1
324 - Motor vehicle accident with no injuries.	7
411 - Gasoline or other flammable liquid spill	1
412 - Gas leak (natural gas or LPG)	2
422 - Chemical spill or leak	1
442 - Overheated motor	1
445 - Arcing, shorted electrical equipment	3
462 - Aircraft standby	8
511 - Lock-out	3
551 - Assist police or other governmental agency	1
553 - Public service	2
554 - Assist invalid	3
561 - Unauthorized burning	5
611 - Dispatched & cancelled en route	4
622 - No incident found on arrival at dispatch address	4
631 - Authorized controlled burning	1
651 - Smoke scare, odor of smoke	1
733 - Smoke detector activation due to malfunction	1
735 - Alarm system sounded due to malfunction	3
743 - Smoke detector activation, no fire - unintentional	2
744 - Detector activation, no fire - unintentional	1
745 - Alarm system activation, no fire - unintentional	7

Incidents for ST1 - Station 1:

148

Only REVIEWED incidents included.



emergencyreporting.com

Doc Id: 857

Page # 1 of 1

Nevada Fire & Rescue

Nevada, MO

This report was generated on 9/5/2023 9:55:59 AM



Incident Statistics

Zone(s): All Zones | Start Date: 08/01/2023 | End Date: 08/31/2023

INCIDENT COUNT			
INCIDENT TYPE		# INCIDENTS	
EMS		90	
FIRE		58	
TOTAL		148	
TOTAL TRANSPORTS (N2 and N3)			
APPARATUS	# of APPARATUS TRANSPORTS	# of PATIENT TRANSPORTS	TOTAL # of PATIENT CONTACTS
TOTAL			
PRE-INCIDENT VALUE		LOSSES	
\$142,500.00		\$35,100.00	
CO CHECKS			
TOTAL			
MUTUAL AID			
Aid Type		Total	
Aid Received		1	
OVERLAPPING CALLS			
# OVERLAPPING		% OVERLAPPING	
14		9.46	
LIGHTS AND SIREN - AVERAGE RESPONSE TIME (Dispatch to Arrival)			
Station	EMS	FIRE	
Station 1	0:04:42	0:05:35	
AVERAGE FOR ALL CALLS		0:04:47	
LIGHTS AND SIREN - AVERAGE TURNOUT TIME (Dispatch to Enroute)			
Station	EMS	FIRE	
Station 1	0:01:08	0:02:35	
AVERAGE FOR ALL CALLS		0:01:11	
AGENCY		AVERAGE TIME ON SCENE (MM:SS)	
Nevada Fire & Rescue		17:16	

Only Reviewed Incidents included. EMS for Incident counts includes only 300 to 399 Incident Types. All other incident types are counted as FIRE. CO Checks only includes Incident Types: 424, 736 and 734. # Apparatus Transports = # of incidents where apparatus transported. # Patient Transports = All patients transported by EMS. # Patient Contacts = # of PCR contacted by apparatus. This report now returns both NEMSIS 2 & 3 data as appropriate. For overlapping calls that span over multiple days, total per month will not equal Total count for year.



emergencyreporting.com
 Doc Id: 1645
 Page # 1 of 1

Nevada Fire & Rescue

Nevada, MO

This report was generated on 9/5/2023 9:59:44 AM



Incidents by Shift for Date Range

Start Date: 08/01/2023 | End Date: 08/31/2023

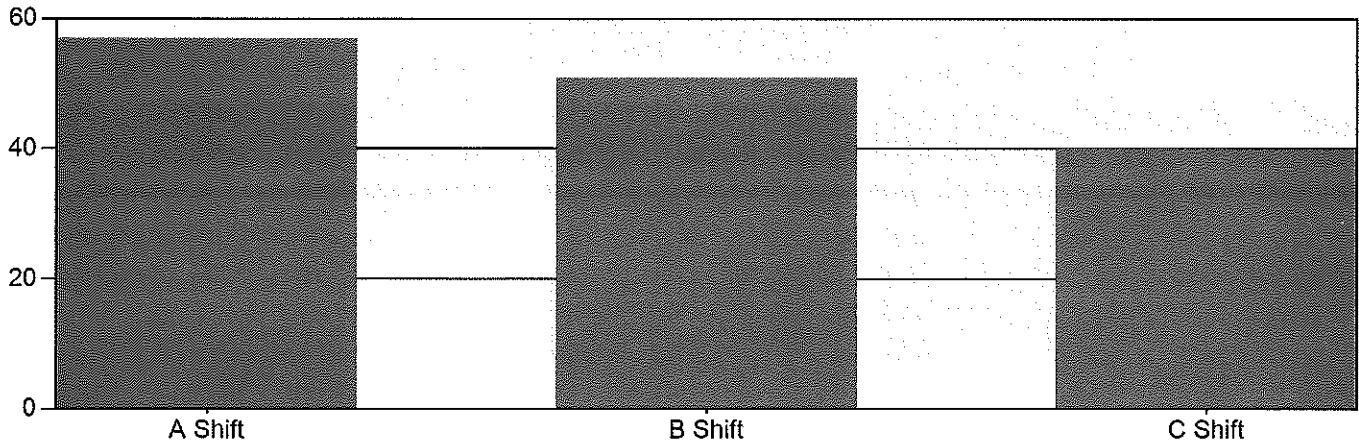

SHIFT	# INCIDENTS
A Shift	57
B Shift	51
C Shift	40
TOTAL:	148

Incidents with multiple EXPOSURES, with distinct stations, may create a slight difference between the report total and total number of actual incidents for the DATE RANGE provided. The totals reflect the # INCIDENTS each STATION was assigned. Only REVIEWED incidents included.



Nevada Fire & Rescue

Nevada, MO

This report was generated on 9/5/2023 9:57:50 AM



Incidents by Day of the Week for Date Range

Start Incident Type: 100 | End Incident Type: 911 | Start Date: 08/01/2023 | End Date: 08/31/2023

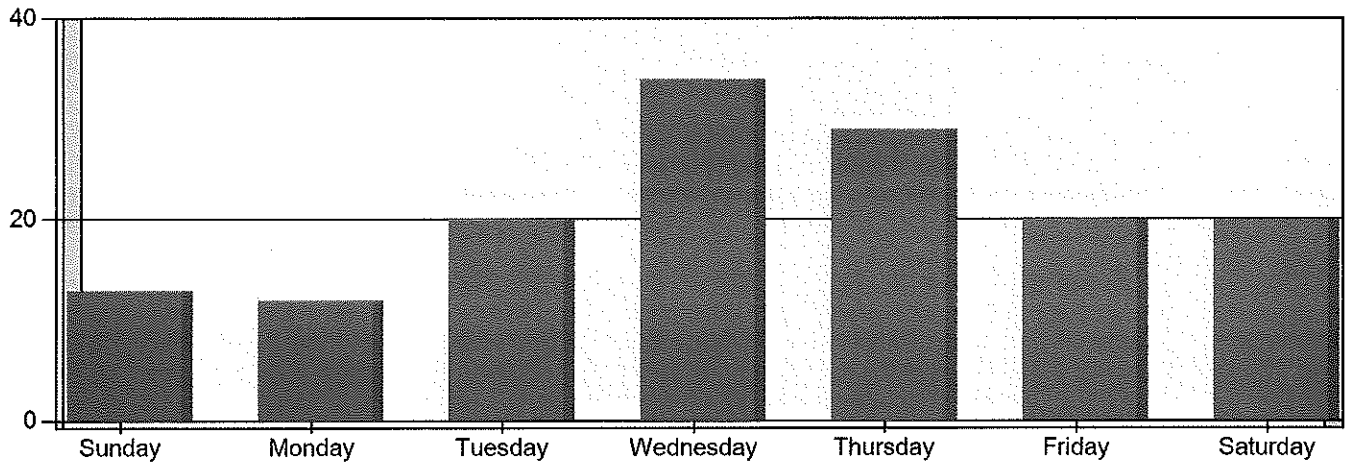

DAY OF THE WEEK	# INCIDENTS
Sunday	13
Monday	12
Tuesday	20
Wednesday	34
Thursday	29
Friday	20
Saturday	20

TOTAL

148

Only Reviewed incidents included.



Nevada Fire & Rescue

Nevada, MO

This report was generated on 9/5/2023 9:58:27 AM



Incidents by Hour for Station for Date Range

Station: All Stations | Start Date: 08/01/2023 | End Date: 08/31/2023

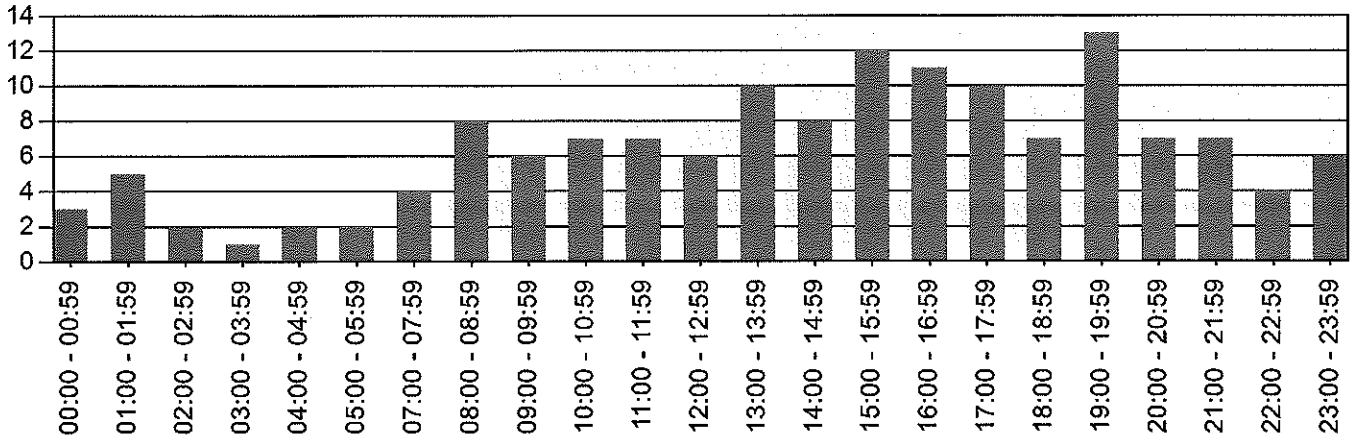

HOUR	# INCIDENTS
00:00 - 00:59	3
01:00 - 01:59	5
02:00 - 02:59	2
03:00 - 03:59	1
04:00 - 04:59	2
05:00 - 05:59	2
07:00 - 07:59	4
08:00 - 08:59	8
09:00 - 09:59	6
10:00 - 10:59	7
11:00 - 11:59	7
12:00 - 12:59	6
13:00 - 13:59	10
14:00 - 14:59	8
15:00 - 15:59	12
16:00 - 16:59	11
17:00 - 17:59	10
18:00 - 18:59	7
19:00 - 19:59	13
20:00 - 20:59	7
21:00 - 21:59	7
22:00 - 22:59	4
23:00 - 23:59	6

Only REVIEWED incidents included.

Nevada Fire & Rescue

Nevada, MO

This report was generated on 9/5/2023 9:59:04 AM



Total Incidents per Personnel for Date Range

Personnel: All Personnel | Sort By: Personnel | Start Date: 08/01/2023 | End Date: 08/31/2023

PERSONNEL	COUNT	PERCENTAGE
<u>Cox, Jerry</u>	19	12.84 %
<u>Cumpton, Tyler</u>	38	25.68 %
<u>Denney, Troy</u>	10	6.76 %
<u>Fick, Jason</u>	12	8.11 %
<u>Janes, Tyler</u>	42	28.38 %
<u>Kresse, Mason</u>	30	20.27 %
<u>McGraw, John</u>	37	25.00 %
<u>McIntosh, Tristan</u>	8	5.41 %
<u>McKlentic, Taylor E</u>	48	32.43 %
<u>Pitts, Kasen L</u>	43	29.05 %
<u>Pryor, Justin</u>	36	24.32 %
<u>Thomas, Cody</u>	10	6.76 %
<u>Winter, Garrett W</u>	26	17.57 %
Sum of Individual Responses	359	
Total Incidents for Date Range	148	

Includes incidents where personnel responded to on or off an apparatus. Only REVIEWED incidents included.



emergencyreporting.com

Doc Id: 274

Page # 1 of 1